Es geht eine Zipfelmütz

Text: Trad. Musik: Trad.
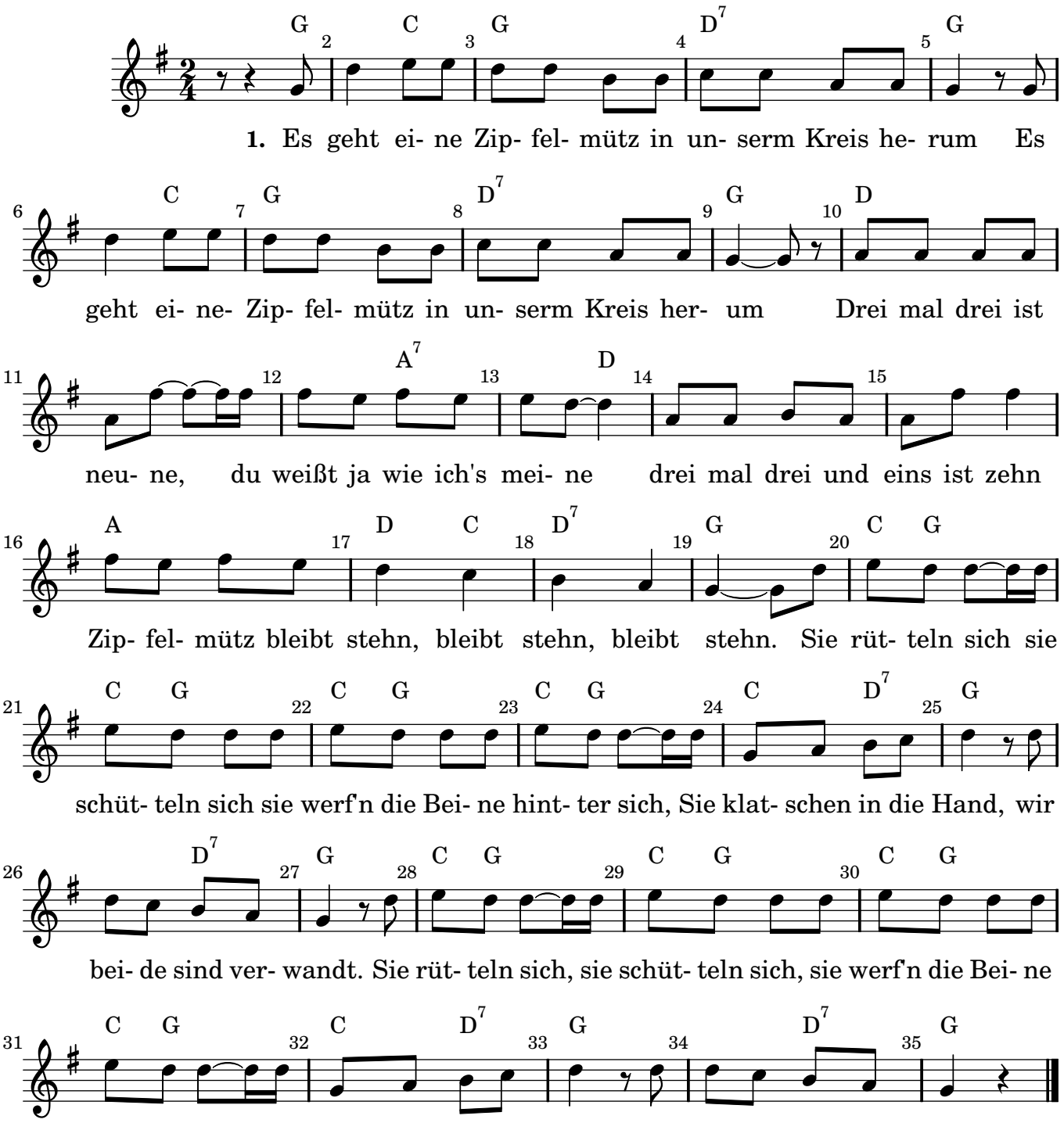
Tempo 110